2nd floor

Southern Illinois University
Carbondale

Commencement

August 7, 1999

Commencement

August 7, 1999

The commencement ceremony is an important occasion not only for you but for other graduates, families, and friends. Although it is a happy time, it should not be a time of revelry. Your conduct at the ceremony should be dignified. Alcoholic beverages may not be brought into the SIU Arena by degree candidates or guests. Security personnel will be on hand to deal with alcohol or other distracting objects.

Professional photographers will be taking two photographs of each graduate as he or she crosses the stage. Each graduate will receive a proof print of each of those shots at no charge, and will have the opportunity to purchase additional copies or various photograph packages at a reasonable cost.

Southern Illinois University Carbondale

When its doors were first opened in 1874, Southern Illinois University Carbondale was a place where teachers and scholars believed that their graduates should be prepared to make useful contributions to the health and strength of society. This is still our intention. Outstanding departments, dedicated faculty, thorough and often inspired instruction, and a thoughtful blending of old wisdom with new knowledge have become the hallmarks of the University.

Because this is true, we can point with pride to our alumni, many of whom are distinguished scholars, business leaders, artists, and public servants, and many more of whom are essential to organizations and communities throughout the nation.

Knowing that classroom learning is only one facet of education, we help students learn to play through intramural sports, training in crafts, outdoor activities for individuals and groups, a variety of musical organizations; learn to help themselves through wellness education, physical fitness training, and counseling; learn to help others through fraternal, community service, political, and volunteer groups; learn to see and know their surroundings through hands-on projects, field trips, lectures, and excursions of their own.

In encouraging students to explore the avenues and byways of knowledge and experience, our aim is to expand their view of the world in such a way that, while they focus on the particulars of their careers, they will be able to see their lives and their work in the broad context of the communities and the world.

Board of Trustees

Name	*Home Town*	*Term Expiration*
A. D. Van Meter, Jr., *Chair*	Springfield	2005
Molly D'Esposito, *Vice Chair*	Winnetka	2001
George T. Wilkins, Jr., *Secretary*	Edwardsville	2003
John Brewster	Marion	2003
William R. Norwood	Carbondale	2001
Harris Rowe	Jacksonville	2001
Celeste M. Stiehl	Belleville	1999
Elizabeth Bell, *Student Trustee*	Edwardsville	2000
Ben Syfert, *Student Trustee*	Carbondale	2000

Ted Sanders, *President*
Southern Illinois University

John S. Jackson, III, *Interim Chancellor*
Southern Illinois University Carbondale

Digitized by the Internet Archive
in 2012 with funding from
CARLI: Consortium of Academic and Research Libraries in Illinois

http://www.archive.org/details/commencement1999augsout

Contents

Southern Illinois University Carbondale iii

Board of Trustees iii

Candidates for Degrees 1
University Academic Honors 1

Order of Exercises 2

Graduate School 3
Doctor of Philosophy 3
Doctor of Rehabilitation 6

Graduate School 7
Master of Accountancy 7
Master of Arts 7
Master of Business Administration 8
Master of Fine Arts 8
Master of Music 9
Master of Public Administration 9
Master of Science 9
Master of Science in Education 11
Master of Social Work 13

Candidates for the Bachelor's and Associate Degrees 14
College of Agriculture 14
Bachelor of Science 14
College of Applied Sciences and Arts 15
Bachelor of Science 15
Associate in Applied Science 17
College of Business and Administration 18
Bachelor of Science 18
College of Education 19
Bachelor of Science 19
College of Engineering 22
Bachelor of Science 22
College of Liberal Arts 23
Bachelor of Arts 23

Bachelor of Fine Arts 23
Bachelor of Science 23
College of Mass Communication and Media Arts 25
Bachelor of Arts 25
Bachelor of Science 25
College of Science 26
Bachelor of Arts 26
Bachelor of Science 26

Necrology, 1998–1999 27

Faculty and Administrative/Professional Staff Retiring 1998–1999 28

Academic Regalia 30

Colors of Tassels and Hoods 31

Commencement Committee 1998–99 31

The SIU Alumni Association 32

Southern Alma Mater 33

Candidates for Degrees

The following lists contain the names of candidates for degrees, the granting of which is contingent upon successful completion of all requirements for the degree.

An asterisk (*) to the right of the name indicates membership in the University Honors program (undergraduate students only).

A double asterisk (**) to the right of the name indicates the person is a candidate for multiple degrees.

University Academic Honors listed to the right of the name are as follows for undergraduate students:

cum laude 3.500–3.749
magna cum laude 3.750–3.899
summa cum laude 3.900–4.000

The averages above apply firstly to all work taken at Southern Illinois University, Carbondale and in the case of transfer students then to the total work as an additional, but secondary qualification.

Order of Exercises

9:30 A.M., Saturday, August 7, 1999, SIU Arena

(Please stand for the Processional.)

Processional
Pomp and Circumstance March No. 1, Sir Edward Elgar, *Composer*
Gary Miller, Organist

Greetings and Introduction of Platform Party
John S. Jackson III, *Interim Chancellor*, Southern Illinois University Carbondale

Presentation of Candidates and Conferring of Graduate School Degrees
John A. Koropchak, *Interim Dean*, Graduate School
John S. Jackson III, *Interim Chancellor*, Southern Illinois University Carbondale

Presentation of Candidates and Conferring of Baccalaureate and Associate Degrees
John S. Jackson III, *Interim Chancellor*, Southern Illinois University Carbondale
Thomas F. Guernsey, *Interim Vice Chancellor for Academic Affairs and Provost*, Southern Illinois University Carbondale
James M. McGuire, *Dean*, College of Agriculture
Elaine M. Vitello, *Dean*, College of Applied Sciences and Arts
Siva Balasubramanian, *Acting Dean*, College of Business
R. Keith Hillkirk, *Dean*, College of Education
Hasan Sevim, *Acting Associate Dean*, College of Engineering
Shirley Clay Scott, *Dean*, College of Liberal Arts
Dan Overturf, *Associate Professor and Chair*, Department of Cinema and Photography, College of Mass Communication and Media Arts
Jack Parker, *Dean*, College of Science

Welcome from the Alumni Association
Richard Reynolds, *President*, SIU Alumni Association

Closing Remarks
John S. Jackson III, *Interim Chancellor*, Southern Illinois University Carbondale

Alma Mater
Southern Alma Mater, Clarke Morgan, *Composer*
Led by Jaimie R. Browning, *Undergraduate Student*, School of Music

Recessional
Trumpet Tune, John Stanley, *Composer*
Gary Miller, Organist

(Please remain in your seat until the Recessional is completed.)

Candidates for the Doctoral Degrees

Graduate School

John A. Koropchak, *Interim Dean*
David L.Wilson, *Marshal*
Alan Vaux, *Marshal*
Pam Durso, *Usher*
Barbara Meier, *Usher*
Jim Novelli, *Usher*

Doctor of Philosophy

Priya Banerjee
Education–Health Education, Dr. Mark J. Kittleson
Assessing the Effects of Learning Styles and Attitudes Toward Computers on Users' Evaluation of Three Computer Assisted Instruction Modules in Health Education

Patreece Ruscellé Boone
Speech Communication, Dr. Phillip J. Glenn
Call and Response Communication in the Historically Black College and University (HBCU) Classroom

Paul James Brennan
Business Administration, Dr. Raymond F. Wacker
An Empirical Examination of Revenue Growth and Stability: A Case Study of Pennsylvania Municipalities

Richard Thomas Brown
Business Administration, Dr. Gordon C. Bruner II
The Relationship of General Cognitive Ability, "Working Smart," and Salesperson Performance

Debra Ann Bunce
Psychology, Dr. Alan C. Vaux
Children Living in A Battered Women's Shelter: Attitudes, Beliefs, Behaviors, and Contextual Variables

Anna Marie Campanella
Education–Educational Administration, Dr. William L. Sharp
Perceptions of the Effects of Changing From Neighborhood Schools to Attendance Centers on the Quality of Education

Kowit-Yu Chong
Pharmacology, Dr. Chen-Ching Lai
Induction of Constitutive Heat Shock Protein 70 Confers Cardioprotection

Nancy J. Curtin-Alwardt
Speech Communication, Dr. Phillip J. Glenn, Dr. Laurel Hetherington
The Nature and Structure of Coparticipant Criticisms in Friendships

Linda Yvonne Devenish
Speech Communication, Dr. Dr. Bryan K. Crow
Conflict within Adult Daughter–Father Relationships

Nancy Louise Douglas
Education–Curriculum and Instruction, Dr. Lawrence Erickson
The Effects of Order of Presentation and Type of Text on Reader Beliefs

Kristin L. Duppong
Psychology, Dr. Alan C. Vaux, Dr. John D. Hetherington
Intimate Partner Homicide: The Role of Gender Equality and Type of Intimate Relationship

Mohammed Ahmed el-Nawawy
Journalism, Dr. James D. Kelly
The Role of Western Correspondents and News in the Resolution of the Arab–Israeli Conflict: Reporting From Egypt and Israel

Katharine Welles Fernstrom
Anthropology, Dr. Jon D. Muller
Exchange and Information Processing, Problems of Archaeological Measurement: A Case Study from New Guinea

Daniel S. Fox
Speech Communication, Dr. Mary Lou Higgerson
Orientations of Teachers and Students toward Teacher Caring

David J. Gerleman
Historical Studies, Dr. John Y. Simon
Unchronicled Heros: A Study of Union Cavalry Horses in the Eastern Theater: Care, Treatment, and Use, 1861–1865

Elizabeth Gullickson-Tolman
Speech Communication, Dr. Phillip J. Glenn
Multi–party Conflict Interaction

Kathy Jo Hardiek
Pharmacology, Dr. Vickram Ramkuma, Dr. Richard Katholi
Proximal Tubule Cell (LLC-Pk1) Response to Contrast Media

Stephen Hunter Hill
Psychology, Dr. David G. Gilbert
Systematic Attributional Errors within the Distancer–Pursuer Dynamic

Richard Dwayne Holland
Molecular Science, Dr. Kenneth W. Johnson, Dr. Aldo Migone
Microscopic Measurement of Thermal Diffusivities of Carbon Materials Using Thermocouple Detection of Photothermal Waves

Edna Jan Jacobs
Historical Studies, Dr. Robbie Lieberman
"Zeal for American Democracy: Civic Education and the Cold War 1947–1954"

Jae-Young Kim
Journalism, Dr. James D. Kelly
Universal Service and Free Speech on the Internet after Telecommunications Deregulation: Experiences of the United States, Germany, and Japan

Jie Liu
Pharmacology, Dr. Tony Jer-Fu Lee
Presynaptic Modulation of Nitric Oxide–Mediated Cerebral Neurogenic Vasodilation

Ronald Karl Marusarz
Engineering Science, Dr. Mohammad R. Sayed
Neural Network Based Multimode Fiber Optic Image Transmission

M. Madlan McKernan
Plant Biology, Dr. Donald Ugent
Old World Medicinal Plants of the Marketplaces of Quito, Ecuador

John Fred Meister
Education–Workforce Education and Development, Dr. Richard F. Bortz
Environmental Management Practices, Competencies, and Educational Needs of Managers at Small Industrial Plants

Charles Brent Metcalf
Education–Workforce Education and Development, Dr. Larry J. Bailey
A Validation Study of the Adult Career Concerns Inventory with Troops to Teachers Applicants

Jennifer Lynn Michels
Psychology, Dr. Thomas R. Schill
Perceptions and Meta–Perceptions Among Clinicians and Clients in First Therapy Sessions

Dawn Larsen Niceley
Speech Communication, Dr. Sarah J. Blackstone
Corn under Canvas: Reconstructing Toby Shows in Tennessee

Jason Aaron Parcover
Psychology, Dr. Jane L. Swanson
An Investigation of the Process of Career Counseling Supervision

Gene Ruijun-Jiang Promoter
Microbiology, Dr. David P. Clark
Genetic Regulation of the Fermentative Lactate Dehydrogenase of Escherichi Coli

Cynthia Lee Richard
Molecular Biology, Microbiology, and Biochemistry, Dr. Laurie A. Achenbach
Characterization of a Truncated Cita Gene, and Fur–Mediated Transcriptional Regulation of the Cloacin Operon from Klebsiella Pneumoniae

Robert N. Rodgers
Psychology, Dr. Kathleen Chwalisz
Examination of the Assessment of Global Functioning Using the Personality Assessment Inventory (PAI) as an Approach to Psychological Triage

Erik Stuart Schmeller
Historical Studies, Dr. Kathryn J. Carr, Dr. Marjorie Morgan
Unpacking Colo(u)r: Racial Attitudes in English and American Travel Writing, 1833–1914

Bradley Scott Sears
Mathematics, Dr. Andrew G. Earnest
Two–Element Generation of Unitary Groups over Finite Fields

John Patrick Sharpe III
Psychology, Dr. Nerella V. Ramanaiah
A Construct Validation Study of the Belk Materialism Scale and the Material Values Scale

Miao-Hsuan Mystic Shih
Journalism, Dr. Walter B. Jaehnig
Testing A Critical Viewing Skills Project – "Taking Charge of Your TV" in Taiwan

Min-Liang Si
Pharmacology, Dr. Chen-Ching Lai
Cardiovascular Protection by Estrogen

Meng Su
Mathematics, Dr. Ronald C. Grimmer
Some Nonlinear Boundary Value Problems of Evolution Equations

R. Larry Townsend
Education–Educational Administration, Dr. William E. Eaton
An Assessment of Professional Consultants' Perceptions about Institutional Advancement Organizations within Higher Education

Denise Marie Truskosky
Psychology, Dr. John D. Hetherington, Dr. Alan C. Vaux
An Empirical Examination of Classical Test Theory and Item Response Theory Parameters: Implications for Research and Practice in Small– and Large–Sample Assessments

Mary Elizabeth Neal Vieten
Psychology, Dr. Kathleen Chwalisz, Dr. John F. Snyder
PAI Norms in a University Counseling Center Population

Lyle Walter Wagner III
Psychology, Dr. Alan C. Vaux
Is Attachment Redundant with the Five–Factor Model of Personality?

Kevin Paul Walsh
Political Science, Dr. Robert L. Clinton
The Legal Tender Cases and the Post–Civil War Origins of Modern Constitutional Interpretation

Wei Wang
Business Administration, Dr. Wallace N. Davidson III
Board Governance in the Closed–End Funds Industry

Scott Allen Wickman
Education–Educational Psychology, Dr. Lyle J. White
"Making Something of It": An Analysis of the Conversation and Language of Carl Rogers and Gloria

Audrey M. Wilson
Speech Communication, Dr. Mary Lou Higgerson
Strategic Imaging in Academe: A Study of College and University Images as Perceived by Prospective College Students

Michelle Evelyn Wood
Psychology, Dr. Margaret S. Stockdale
Examination of the Role of Sexism in the Overvaluation of Female Leaders

Ralph J. Wood
Education–Health Education, Dr. Judy C. Drolet
Exploration of the Process of Adolescent Substance Abuse Treatment on a Residential Unit: A Case Study and Analysis

Timothy Eugene Ziegenhagen
English, Dr. Kenneth K. Collins, Dr. Scott J. McEathron
Reading the Book of Nature: Romantic Literature and Romantic Science from William Wordsworth to Thomas De Quincey

Doctor of Rehabilitation

Sung-Youl Cho
Rehabilitation, Dr. Stanford E. Rubin
Factors Associated with Weekly Earnings at Closure of Males and Females with Psychiatric Disabilities

Louis Anthony Giordano
Rehabilitation, Dr. Roger L. Poppen
Effects of Test Anxiety Control Training on the Anxious Behaviors and Academic Performance in College Students with Learning Disabilities

Candidates for the Master's Degrees

Graduate School

John A. Koropchak, *Interim Dean*
David L.Wilson, *Marshal*
Alan Vaux, *Marshal*
Pam Durso, *Usher*
Barbara Meier, *Usher*
Jim Novelli, *Usher*

Master of Accountancy

Meri Devore
Accountancy
Diana Gloria Garza
Accountancy
Congjie Ku
Accountancy
Costas A. Markides
Accountancy
Laura Ann Meinhardt
Accountancy
Vanessa Lachelle Smith
Accountancy
Jun Zhang
Accountancy

Master of Arts

Travis Lesli Alber
Interactive Multimedia
Mark Wayne Anderson
Telecommunications
Shadric Steven Baker
Philosophy
Naijean Sharlene Roxayne Bernard
Psychology
Katarzyna Teresa Buksa
Applied Linguistics
Stephanie Weijung Cheng
Teaching English to Speakers of Other Languages
Jongho Chun
Interactive Multimedia
Michael A. Clump
Psychology
Kathleen Marie Collins
Sociology
Christopher James Croner
Psychology
Carol Renee Milling Cruz
Telecommunications
Hongfeng Dai
Telecommunications
Adam Chilton Dike
Philosophy
Jeffrey William Durbin
Philosophy
Gregory Stewart Elkins
Speech Communication
Angela Carole Elrod
Philosophy
Jackie Eilene Ewing
Psychology
Diana Feuerbach
Telecommunications
Genevieve Marie-Claude Fortin
Foreign Languages and Literatures
Kazuya Fujita
Teaching English to Speakers of Other Languages
Vera Cabral Monteiro Handem
Sociology
Erin Joella Harvey
English
Karen L. Hill
English
Melissa Ann Hopkins
Teaching English to Speakers of Other Languages
Mousa Azzat Hosin
Telecommunications
Elza Nistorova Ibroscheva
Journalism
Kyle Jamal Ismail
History
Roger Edward Jeter
History
Krista Elaine Joyner
Administration of Justice
Amy Marie Kunzer
Applied Linguistics
Li-Ming Kuo
Telecommunications
Melanie Kay Lancey
History

Kelli Leigh Larson
Geography
Lori Ann Leathers
Administration of Justice
Kathryn Sue Lewis
Teaching English to Speakers of Other Languages
Sara Isabel Lopez
Applied Linguistics
Jennette Christine Lybeck-Brown
Psychology
Sarah Elizabeth Mackey
English
Jennifer A. Mason
Teaching English to Speakers of Other Languages
Catherine LeAnn Matthews
Teaching English to Speakers of Other Languages
Ronald J. McKinney
Psychology and Physical Education
Aaron S. Miller
Interactive Multimedia
Cara Christina Nicol
Psychology
John Richard O'Neil
Teaching English to Speakers of Other Languages
Steven Lee Olson, Jr.
Interactive Multimedia
Sung Hee Park
Teaching English to Speakers of Other Languages
Erica J. Reynolds
English
Dilieth A. Serrano
Foreign Languages and Literatures
Diana L. Slaviero
Psychology
Rachelle Faye Stivers
History
Dennis Arthur Stroughmatt
History
Jaswant Michael Sullivan
Sociology
Tadashi Suzuki
Sociology
James Markham Thompson IV
Philosophy
Shawn B. Vlad
Sociology
Julia Lynn Walsh
Interactive Multimedia
Lori J. Westermeier
English
John D. Wood
Foreign Languages and Literatures

Master of Business Administration

Catherine Louise Blythe
Business Administration
Matthew John Cardoni
Business Administration
Peeyush Chaudhary
Business Administration
Hongfeng Dai
Business Administration
Elizabeth Ann Heil
Business Administration
Chih-chun Hsieh
Business Administration
Mike F. Jiang
Business Administration
Jamie M. Jones
Business Administration
Duo-Li Kao
Business Administration
Apinya Kongkanand
Business Administration
Nongkran Lertpittayapoom
Business Administration
Sherman R. Lewis
Business Administration
Lisa M. Lindhorst
Business Administration
Robert Christopher Magnuson
Business Administration
Miguel Esteban Pinilla Bautista
Business Administration
Thomas Keith Riggs
Business Administration
Sharon Kay Sagel
Business Administration
Sutatip Sanchaichana
Business Administration
David Joseph Shaw
Business Administration
David Michael Siefert
Business Administration
Nicole Christine Smith
Business Administration
Verachai Suebsuk
Business Administration
Sung H. You
Business Administration

Master of Fine Arts

Matthew Benjamin Allison
Art
Anthony Lawrence Beery
Art
Stephen Joseph Chalmers
Cinema and Photography

Hilary Macleod Chandler
Theater
Jason Madison Duval
Art
Daniel Paul Giedeman
Theater
Catherine H. Gleason
Theater
Joseph Costello Hamilton
Art
Mary Kathrine Krimendahl
Art
Andrew Stewart Macdonald
Art
Marva Nelson
Creative Writing
Aaron Michael Paolucci
Theater
Mollie Hetty Rabiner
Art
David Louis Schaeffer
Art
Kevin Dale Shunn
Art
Jason Myles Stearns
Art
Richard Lee Stone
Art
Ching Wang
Cinema and Photography
Christopher Thomas Wilkerson
Creative Writing
Cappy Counard Wolf
Art
Stephen D. Yusko
Art

Master of Music

Christopher Michael Day
Music
Ronald Mark Long
Music
Vincent Gabriel van Gelder
Music

Master of Public Administration

Riquita Marie Bonner
Public Administration
Beverley Genevieve Cross
Public Administration
Malik James Edward Freeman
Public Administration
David M. Tanner
Public Administration

Master of Science

Eric Donald Adams
Plant Biology
Robin Michelle Anderson
Rehabilitation Administration and Services
Joyce A. Bagwell-House
Rehabilitation Counseling
Jennifer Michelle Bates
Rehabilitation Counseling
Salah-Eddine Bedaida
Agribusiness Economics
Carol Jeanette Bell
Rehabilitation Administration and Services
Lisa Dills Caringer
Rehabilitation Counseling
Angela Diane Chambers
Rehabilitation Counseling
Amadou Moctar Cisse
Civil Engineering
J. Matthew Conner
Forestry
Tammy J. Cox
Rehabilitation Counseling
Danielle Renae Creer
Rehabilitation Counseling
Jeffrey Todd Daiker
Mathematics
Errol B. Daniels
Rehabilitation Counseling
Armand Diama
Physics
Miledda I. Edmonds
Communication Disorders & Sciences
Dawn Marie Etter
Rehabilitation Counseling
Teresa Ann Finckbone
Rehabilitation Counseling
Lisa Shannon Fisher
Rehabilitation Counseling
John Allen Fletcher
Rehabilitation Counseling
Katryn Casillas Follmar
Rehabilitation Counseling
Nancy Catreece Foster
Rehabilitation Counseling
Tricia Lynn Fowler
Rehabilitation Counseling
Heidi Anne Garmann
Behavior Analysis and Therapy
Phillip Ray Gibson
Geography
Sembhayya Gollakota
Electrical Engineering

Eugene Norman Gregory
Rehabilitation Administration and Services
Jacob Wayne Griffith
Plant and Soil Science
Yanliang Gu
Chemistry
Aaron Michael Hagerty
Zoology
Peggy Hammond-Bixler
Rehabilitation Counseling
Angie R. Hampton
Rehabilitation Administration and Services
Hyunsang Han
Mathematics
Kristann M. Harrigan
Rehabilitation Counseling
Holly Lynn Harriss-Sinks
Rehabilitation Counseling
De Vona Antoinette Haywood
Rehabilitation Counseling
Scott Louis Heine
Forestry
Christopher Daniel Hicks
Manufacturing Systems
Suk-Yee Lucilla Ip
Food and Nutrition
Stacey F. James
Rehabilitation Administration and Services
Larry Cornelius Jones
Rehabilitation Counseling
A'nna Gabriella Jurich
Rehabilitation Counseling
Dean Alan Karlovich
Forestry
Lansana Keita
Economics
Clarence E. Keith III
Electrical Engineering
Sharon Jovita King
Rehabilitation Administration and Services
Alexei Kroujiline
Economics
Diana Aida Lados
Mechanical Engineering
Adam C. LeGrande
Geology
Melina Kristin Lorenz
Zoology
Yun Lung
Computer Science
Mildred Jebokony Magut
Agribusiness Economics

Noel Malonga
Agricultural Education and Mechanization
Robert Bruce Marquardt
Chemistry
Janet Kay Mifflin
Forestry
Jason Andrew Mings
Communication Disorders & Sciences
Brian Detrick Mitchell
Rehabilitation Counseling
Kimberly Newsome
Rehabilitation Counseling
Taewan Noh
Civil Engineering
Miguel Nuevo Alarcon
Zoology
Jacquelyn Suzann Olsen
Rehabilitation Administration and Services
Yang Pan
Computer Science
Catherine Grace Patterson
Communication Disorders & Sciences
Sarah Jo Poole
Rehabilitation Counseling
Sheila Rene Qualls
Rehabilitation Counseling
Carrol D. Rodgers
Agricultural Education and Mechanization
Niraj Sardana
Computer Science
Nicole L. Schilling
Rehabilitation Counseling
Phillip Scott Schoenfeld
Rehabilitation Administration and Services and Rehabilitation Counseling
Scot Joseph Serafin
Forestry
Kelli Diane Smith
Communication Disorders & Sciences
Charles Pearce Smith IV
Civil Engineering
Kimberly Dawn Sneed
Food and Nutrition
George Stacey Staples
Mathematics
Robert Christian Steeples
Rehabilitation Counseling
Pat Sloane Stephens Williams
Forestry
Lucretia Aldridge Stoelzle
Rehabilitation Counseling
Michelle Dawn Stopa
Food and Nutrition
S. Sudarsan
Mechanical Engineering

Ce Sun
Physics
Mary-Anne Tawiah-Boateng
Molecular Biology, Microbiology, and Biochemistry
Nancy Byrd Taylor
Rehabilitation Counseling
Pedro Tomas
Rehabilitation Counseling
Stephenie K. Walker
Rehabilitation Administration and Services
Ronghui Wang
Computer Science
McKeisha La'Shon Washington
Rehabilitation Administration and Services
Roy Everett Weitzell
Zoology
John Robert Wilker
Plant Biology
Anthony Duane Wilson
Rehabilitation Counseling
Xiaohui Yang
Chemistry
Lei Zeng
Computer Science
Hongyan Zhang
Computer Science
Stephen Scott Zimmerman
Plant and Soil Science

Master of Science in Education

Roger Herbert Antworth
Workforce Education and Development
Desiree Dawn Arnold
Workforce Education and Development
Jeffrey R. Asmus
Educational Administration
Cherryl Lynn Bailey
Workforce Education and Development
Mary Jane Barrow
Curriculum and Instruction
Sharrie Jean Berowski
Recreation
Sumita Bhattacharyya
Curriculum and Instruction
Kimberly K. Blickem
Curriculum and Instruction
Douglass Lloyd Block
Recreation
William Edward Briese
Workforce Education and Development
Michael W. Bruens
Curriculum and Instruction
Pamela Lynn Bryan
Curriculum and Instruction
James C. Butler
Educational Administration
Brenda Faye Calvert
Educational Administration
Dennis L. Campbell
Workforce Education and Development
Albert Dean Church IV
Curriculum and Instruction
Cynthia M. Ciganovich
Curriculum and Instruction
Michell Elaine Clover
Educational Administration
Ann Therese Comerford
Higher Education
Nancy Conlon
Curriculum and Instruction
Gwendolen M. Cortner
Educational Psychology
Elizabeth Ann Davidson
Curriculum and Instruction
Jo Ellyn Davis
Curriculum and Instruction
Danuta Eva Del Rio
Workforce Education and Development and Rehabilitation Administration and Services
Roscoe Donnell Dowell
Special Education
Holly Kopplin Dressler
Higher Education
Deborah Kay Elimon
Special Education
Ty Kenton Elimon
Special Education
Linda Sue Fietsam
Curriculum and Instruction
Robert Scott Finders
Workforce Education and Development
Mary Elizabeth Ford
Health Education
Kathy Susan Fuller
Curriculum and Instruction
Karen L. Garrett
Curriculum and Instruction
Maureen Garvey
Higher Education
Terri Ann Gentry
Curriculum and Instruction
Susan Ann Godsey
Curriculum and Instruction
Stacie Ann Goodheart
Curriculum and Instruction
Elnora Ann Gualdoni
Workforce Education and Development
Heather Deanne Gunter
Workforce Education and Development

Leslie Ann Hagengruber
Special Education
Marion Mandy B. Harrison
Recreation
Alan Maurice Hawkins
Curriculum and Instruction
Alison Margaret Heal
Higher Education
Belinda Sue Hendrix
Curriculum and Instruction
John Roy Hodges
Curriculum and Instruction
Sue Ellyn Hogan
Special Education
Hui-ju Hsu
Curriculum and Instruction
Marcey Jane Jackson
Special Education
Lisa Suzanne James
Curriculum and Instruction
Michael W. Klitzing
Recreation
Nancy A. Koopman
Workforce Education and Development
Susan Kreke
Curriculum and Instruction
Mary Beth Lance
Curriculum and Instruction
Wen-Yin Lin
Curriculum and Instruction
Gretchen D. Lingle
Health Education
Bor-ru Liou
Educational Psychology
Julie A. Lockett
Curriculum and Instruction
Michele Lee Loyd
Curriculum and Instruction
Adrian Renea Lyde
Health Education
LaTasha Tene Mallory
Educational Psychology
Deborah Ann Mannino
Special Education
Haven Lynn Marlow
Curriculum and Instruction
Deborah Jean Martin
Curriculum and Instruction
Danelle Annette Maschhoff
Educational Psychology
Charlotte Kay Massey
Special Education
Brenda Lee Mathis
Special Education
Jane Alston Maxwell
Educational Psychology
Steven Alan McCann
Curriculum and Instruction

Saydee Johnathan Mends-Cole
Educational Psychology
Faith Y. Miller
Workforce Education and Development
Patricia Ann Miller
Workforce Education and Development
Ronda C. Miller
Workforce Education and Development
Jeanelle Lane Mitsdarfer
Curriculum and Instruction
Amy E. Moore
Curriculum and Instruction
Sarah Kiende Mwirigi
Curriculum and Instruction
John W. Nipper
Curriculum and Instruction
Michelle Elizabeth Novello
Curriculum and Instruction
Timothy Dale Orr
Curriculum and Instruction
Jane Ann Peiffer
Curriculum and Instruction
Rollin Morris Perkins IV
Health Education
Wynema Renee Pete
Workforce Education and Development
Yolanda Jean Pittman
Workforce Education and Development
Lynn Marie Platz
Workforce Education and Development
Ellen Ramsey
Special Education
Dale Lafamond Reamy
Workforce Education and Development
Dina M. Reed
Curriculum and Instruction
Georgianna Jenkins Richey
Curriculum and Instruction
Cheryl Ann Rister
Curriculum and Instruction
Betty Jane Rohr
Curriculum and Instruction
Lori Ann Romont
Physical Education
Beryle D. Rothschild
Curriculum and Instruction
Lea Ann Sager
Curriculum and Instruction
Cindy Marie Schlichting
Curriculum and Instruction
Indrani Sen
Curriculum and Instruction and Interactive Multimedia
Stacy Dawn Skillman
Recreation
Judith Ann Smith
Workforce Education and Development

Brian Keith Sparks
Workforce Education and Development
Danny Gene Steele
Educational Administration
Robert Benjamin Stephens
Higher Education
George Matthew Vineyard
Educational Psychology
John Kelly Voges
Workforce Education and Development
Amy K. Vogt
Curriculum and Instruction
Priscilla Njeri Wanjohi
Workforce Education and Development
Alonzo F. Webb, Jr.
Workforce Education and Development
Gail E. Webb
Curriculum and Instruction
Windee M. Weiss
Physical Education
Kristen Ellen Wessel
Workforce Education and Development
Dorrie Malaika Williams
Curriculum and Instruction
Carl Edward Woodward
Workforce Education and Development
Chih-Fang Wu
Workforce Education and Development
Pei-Ju Wu
Workforce Education and Development
Marcie Renee Wycoff
Health Education
Ya-Chih Yang
Workforce Education and Development
Ya-Ju Yang
Workforce Education and Development
Mark Zak Zalocha
Recreation

Master of Social Work

Brian James Cooper
Social Work
Carla Sue Donoho
Social Work
Kathleen Ann Hitpas
Social Work
Kristine Marie Kubica
Social Work

Candidates for the Bachelor's and Associate Degrees

College of Agricuture

James M. McGuire, *Dean*
John E. Phelps, *Marshal*
Robert D. Arthur, *Reader*

Bachelor of Science

Bazie M. Al-Yaseen
Rebecca A. Briick
Marissa Lynn Burke
Clinton McNiel Cissell
Sara Renee Haushahn
Debra Lynn Joyce
Clint M. Kallal
Ryan C. King
Randy N. Kraus
Rebecca Lynn Kueker
cum laude
John Michael Lhotka
summa cum laude *
Ping Sing Ling
Nichole Dawn Long
Kirk Joseph Maroscher
Derek W. McFarland*
Brett Andrew McNish
Sean Christopher Medsker
Shanna Colette Morgan
John Benjamin Nowak
Kara M. Seyboth
Brian Curtis Sherman
Leah Marie Sims
Samuel Joseph Steffey*
Lee Lian Tan*

College of Applied Sciences and Arts

Elaine M. Vitello, *Dean*
Fred R. Isberner, *Marshal*
Jack S. Greer, *Usher*
Janice Schoen Henry, *Usher*
Candy Duncan Evans, *Reader*

Bachelor of Science

Denise Alexander
Anthony Ryan Allen
Catherine Margaret Anderson
Jonathan Criswell Anderson
Ericka Untreal Austin
Jeffery William Bacidore *cum laude*
Bartholomew Baltrusis II
James R. Batts *cum laude**
Zachary Antonio Beard
James L. Bearden *cum laude*
Christopher John Bedore
Donald Warren Beish
Lynda Gaylene Bennick
Bryan David Black
Samuel Emerson Boyd *cum laude*
Michelle Denice Brown
Gerard R. Budzynski
Jennifer Rebecca Burgess
Wesley Bernard Burkes
Dennis Clyde Burtnette
Stephen Mark Butler *cum laude**
Bryan Ellis Butts
Lloyd E. Callaway
Gerald Ray Cameron
Karla Evette Campbell *cum laude*
Roger Scott Caron
Daniel Vito Catanzaro *cum laude*
Sylvia A. Chalem
Gregory Warren Chapman
Melida Miosotiz Chinn
William Eugene Chitty, Jr. *cum laude*
Jeremy Lawrence Clark
Lance Robert Claudius
Gregory Dale Cleckler
Barbara Ann Clemens *cum laude*
John Patrick Colbert
Tamara G. Collard
Olaf Helgar Cook
Alicia Louise Cooley
Gerald H. Cox
Richard G. Cox
Michael F. Craig
Keith Alan Cromwell
Ward Duane Crow, Jr.
Calvin Jerome Cunningham, Sr.
Roosevelt A. Curry
Timothy Michael Cutler
Julie Anne Dallmann
Jeffrey Kenneth Danielson
Carol Leechelle Darby
Angela Renee Dillard*
Kenneth H. Doe
Steven James Dornbusch
Angela DeLacy Douglas
Torry Sean Duncan
Brian Patrick Dunlap
Erica Denise Dunwoody-Oliver
Brenda Davis Ervin
Greg Clifford Evans
Joshua Jon Eyman
John Russell Fazekas *magna cum laude*
Cari Ann Fearday
LaKeisha Mesha Fears-Perez *cum laude*
Jayne Kay Fedor
Russell Alexander Fenton *cum laude*
Jeffrey Michael Filice, Jr.
Debra Annette Fischer
Kenneth Alvis Florence
Matthew Aaron Folder
Tonja R. Ford
Shekinah Lynn Gay
James Robert George *magna cum laude*
Joseph Erik Gilles
Montee Gillespie
Christopher James Gondran *cum laude*
Roberto Gonzalez *cum laude*
Dennis Anthony Gordon
Jason Matthew Gose
Edric Lydell Gowdy
Michael David Grajewski
Vanessa Stafford Grant
Brian Keith Haack *cum laude*
Asif Hamid
Jeffrey Keith Hannans *cum laude*
Christopher James Hatfield
Emma Macayan Hatley
Philip Brian Haught
Christopher Allan Hawkins
Gary Dean Hayden
Jeffrey Alan Hayes
Debra D. Henderson
Koren Lea Henry
Rashanda Shantee Hill
Olivia Blake Hilton
Prudence Regina Holland-Furquan
Deon LaVelle Huff
David Allen Hughes
John M. Humphrey *cum laude*
Christopher Allen Hunsinger *cum laude*
Stacey Jeanine Ingream
Paul R. Irvin
Eric Lee Jackson
Gwendolyn Marie Jackson
Pearl Deloris Jemison
Charles Jenkins, Sr.
Charmaine McFadden Jenkins
Wayne Johnson
John P. Juzkiw
Jackson Davis Kammerer, Jr.
Martin Keitt
Sean William Kelley *cum laude*
Angela Rae Kelly
Cheri W. Kelly *summa cum laude*
Tamera Renee Kennard
Alaric Duwan Kennedy
Kristopher John Kerkman*
Hwang Lim Kim
Min-Hyung Kim *cum laude*
Cheryl E. King
Michael Shawn Kitko
Joel Lynn Klee
John Frederick Knapp
Christina Knezevich
Bryan Matthew Kole
Dawn Renee Korf
Jay L. Krajcovic
Victoria Lynn Krinke
Ian James Kurtz
Joseph Jeffrey Lamb
Bryan Patrick Langan
LaWella Lavender
Daniel R. Lavery
Christopher M. Le
Philson K.W. Lee

Steven Shannon Legette *cum laude*
Stephen Bryson Libhart
Terry Jacob Lingle
Dennis A. Liska
David W. Litton
Yim Mei Liu
Mark Alan Lola
Pedro Austin Lopez
Salvador Duarte Lopez
Christopher Scott Lorenz
Kyle N. Lyons
Hilary Marie Machovina*
Lloyd James Mackell, Jr.
Glenn Allison MacArthur *cum laude*
Thomas Carroll MacIntyre *magna cum laude*
Dawn Marie Mahle*
Robert John Maibuecher
Angela Lee Majewski
John Joseph Manera
Harry Guiam Maniego
James Cary Mansfield *cum laude**
Terry Lee Mark-Major
Sheila LaVerne Marsh
Barbara Ann Martin-Ayers
Chester Luke Martin *cum laude*
Steven Lee Martinez
Jenifer M. Massey
Kenneth Paul Matthias
Steven Dean May
Lawrence Clifton McClain
Stephanie Renee McCray
Louis Patrick McCrutchen
James David McDonald *cum laude*
Sean P. McDonough
Carla Elizabeth McElroy
Jeffery Ray McGee
Mandy Lynn McIntyre*
Duane A. McKerchie
Lisa Rena McKinley
Robert Thomas McMahon III
Jennifer Anne McMillion
Shane Matthew McSheehy
Justin Clayton Meredith
Paula Linitte Miller
Wallace J. Milligan *cum laude*
Judith Celine B. Mitchell
Kenneth W. Mitchell
Joseph Anthony Montagot
Michelle Reid Moody
Benjamin S. Moore
Jeanette Lynne Moore
Evan Emery Morgan *cum laude*
Dave Robert Mowell*
John Michael Mulvaney, Jr. *cum laude*
Nancy Marie Mulvihill
Karin Ann Nali
Wilson Nazario
John Don Norris *magna cum laude*
David Jonathan Omre
Troy G. Orr *cum laude*
Howard S. Owens *magna cum laude*
Sharon Francine Owens
Rebecca Owusu-Ntow
Jason Stephen Painter *magna cum laude*
Alex Monhit Panaligan
Craig Martin Parker
Darlene Elizabeth Payne-Wetzel
Dexter Jerome Peggins
Duy Trung Pham
Erin Mary Plummer
Julie Marie Preston
Elizabeth Rudd Price
Kena Zakia Pruitt
Carrie Ashworth Purin *cum laude*
Christopher Paul Puth
Sandra Jean Quilausing
Kevin Michael Radic
Onnie James Rajamaki, Jr.
Steven D. Ready
Michael G. Reagan
Tony Lee Richardson *cum laude*
Michelle Lynn Rindahl
Neftali Rivera
Michael Jon Roberts
Robert Farris Robinson, Jr.
Kirk Brian Robison
John Thomas Rogers
Ray Roman
Peter Ray Roseberry
Veronica Jean Ross *cum laude*
Debbie Darlene Rosser
Tammy Terrell Rowe
Michael Hughes Royce
Dolores F. Rubenstein *summa cum laude*
David Gerald Ruzich
Jeffrey S. Sanborn *cum laude*
Joseph Calvin Sapp III
Timothy Edward Sashko
Son Lauritz Schibbye
Michael Alan Schroeder *cum laude*
Jeffrey Martin Schuck
David Gerard Schultheis
Brian Keith Serviss *cum laude*
Nowshad Ali Shah
Naira Socrat Simonyan
John Robert Skibo
Phillip Small
Julie Maureen Spiers
Richard Clarke Stacey
Jeffrey Alan Stal
Sarah Lucia Denise Stam
Marilyn Sue Starkey
Eric Michael Starr
Patricia Ann Stephens-McCloud
Arjui Fontaine Stephens
Tamera Renee Sternberg
William M. Stipp *cum laude*
Brian William Stock *cum laude*
Rex E. Stombaugh
Dawn Marie Streicher-Mills
James Gillis Streu
Almeda Beth Sullivan
Kevin Patrick Sullivan
Willa Mae Sullivan
James Ronald Szczesniak
Tiffany Hope Taft
Donald Delmar Temple *cum laude*
Glenn Lanier Thomas
Christine Suzanne Totten
Mark Allen Turbeville
Robert C. Tutko
David Lavelle Tyus
James Ryan Uebel
John Robert Ulrich
Deborah Middle Van Ostran *cum laude**
Oscar Vela, Jr.
Evelyn Lee Vernon
Ian Anthony Villafana *magna cum laude*
Michael Reid Vogelzang*
Taron Aisha Walker
John Kenneth Wallace
Julie A. Wallace
Rumeo Wayne Wallace
Gabriele Demetria Washington
Dennis Earl Watts *cum laude*
Ransom D. Weatherford
Joan T. Webb

Dominick John Weigel, Jr.
David R. Weiss
Michele Marie Welte *cum laude*
Eugene Edward West, Jr. *magna cum laude*
Alornzo White
Jacquetta Odessa White
Tarnisha Raye White
Lawrence Michael Wieland *cum laude*
Lloyd "Sonny" Wiersema, Jr. *cum laude*
Kristy Lynn Wiggins
Shari Michelle Wilhelm
Deena Joy Williams *cum laude**
Francine Regina Williams
Jason Edwin Williams
Leslie Ann Williams
Melissa Lee Wilson
Jill Wise *magna cum laude**
Tamora Loyd Workman *cum laude*
Constance Noel Worth-DeMoray
William Lafayette Wyandt III *cum laude*
Kara Lynn Wyatt
Jason L. Wyciskalla
David A. Yakum
Marcy Sumiko Yano
Amy Nicole Yates*

Associate in Applied Science

Brenna R. Allen
Kimberly Ann Bartruff
Jason Thomas Blaylock
Eric Matthew Bleim *magna cum laude*
Mike E. Blunk
Samuel Emerson Boyd *cum laude*
Tracy Lynn Brand *magna cum laude*
Kirk Stuart Brintlinger
Tonia Marie Brown
Sammy Lee Bryan *summa cum laude*
Jamie Nicole Bullock
Jason D. Burkey
Elizabeth Jean Cheek
Ken Collins Christian *magna cum laude*
Wendy Jo Cook *cum laude**
Stacy Ann Cramm
Heather LaShae Curtis
Bryan Keith Dallas *magna cum laude**
Erikia Tate Davis*
Timothy Scott Davis *cum laude*
Ryan D. Davison
Bridget Renee Deering
Michael Richard DeJaegher
Ronald G. Dilback *summa cum laude*
Trina D. Dunn*
Michael Benjamin Fessler
Hector E. Flores
Lawrence K. Foster
Kimberly A. Francis
Stephanie Ann Goddard*
Rachael Nicole Greenwood *cum laude*
Wesley Virgil Groves
Jennifer Jo Grzanich
Oniver Guerrero *cum laude*
Leigh Ann Hansen
Dennis Eugene Harnisch
Jeffrey Alan Hayes
Wendy Suzanne Heath
Jeffrey John Hingtgen *cum laude**
Jack Alan Holt
Brian Alan Ingle
Jennifer J. Kaufman
Alice Irene Kaylor *magna cum laude*
Angela Rae Kelly
Christina Knezevich
Aaron Scott Koester
Cynthia Jane Kreider *cum laude*
Bryan Patrick Langan
Bret Christopher Lannert *summa cum laude*
Jennifer Sue Latta
Gary Andrew Leek
Deronda N. Lemmon
Kyle N. Lyons
Janice Kay Manis*
Beth Lynn Maragni
James Michael Martie
Scott Michael McClure
Jill Nichole McGowan
Aaron James McLean
Kevin Michael Meiner
Sean Patrick Merle
Larra Ann Miles
Benjamin S. Moore
Richard Darin Morton
Randall Robert Myers *cum laude*
Britton Annette Nesler *cum laude*
William Joseph Orella
Justin Ryan Orris
Jon Robert Poore
Myla Colleen Pursell
Isaac Allan Roberg
Robert Wayne Robinson
Timothy Darren Samuels
Julie Ann Savage *cum laude*
Carolyn Marie Schanzle *cum laude*
John William Schneider
David James Schultz
Claire Michele Shelton
Roslyn Irene Smith *cum laude*
Cami G. Sorrels
Thomas John Stauber
Aaron Richard Steiner *summa cum laude*
Heather Marie Stewart*
Amanda Marie Stirling
Shari Le Stone
Tammy Ann Stube
Wendy Carolyn Sutter
Dominic Matthew Telenko *summa cum laude*
Michael Reid Vogelzang*
Christina L. Voorhees *cum laude**
Curt B. Ward
Andilee M. Warner
Tracy Ann Weeks
Robert Michael Werneth
Jared Freeman Wharry *cum laude*
Timothy Shane White *cum laude*
Timothy Ervin Wieher
Matthew Paul Wilkins
Deena Joy Williams *cum laude**
Destiny De Anne Woolever *cum laude*

College of Business and Administration

Siva Balasubramanian, *Acting Dean*
Randall Hahn, *Marshal*
John Fraedrich, *Usher*
Michael Masoner, *Usher*
Linda Seibert, *Reader*

Bachelor of Science

Mohd. Ardie Bin Abd. Sallam
Daris C. Almond, Jr.
Taron Robert Bailey
Steven Michael Bauder
Leigh Beth Benefield
Benjamin F. Bowne
Tate Nathaniel Clark
Tami Sue Colpitts-Knight *cum laude*
Andrew James Creech
LaToya LaTica Cummings
Kylee Marie Curd*
Ryan Matthew Daly
Kenneth Scott Davis
Alexis Tara DeWeese
Melonie Denise Dulaney
Susanne H. Elsaid
Laura Marie Flood
Thomas William Fox
Munirah Mandisa-Tabia Frye
Ricky James Garren *cum laude*
Jewel Lynette Gilmore
Bryan C. Hall
Kelly Sue Hays
Jack W. Hendrix
Chad Robert Howard
Nahrain Ibrahim
Ammon Ra Johnson
Wojriech (Alex) Kaminski
Brian Neil Kaminsky
Mike Jerome Kelsey
Daniel B. Kennedy
Christi Lynn Ketzner
Andrew D. Kopale
Prawit Kosumsawad
Kathy Lynn Kreuder
Michael John Kucharski
Todd R. Lense
Irvin F. Maloney
Blaine G. McBride
Kimberly Lynn Meyer
Marcellus Anthony Miller
Justin Roy Mugge *summa cum laude*
Douglas Thomas Off
John Dee Otter
Hunsa Phiboonnun
DeAnna Madeleine Rains
Kimberly Kaye Richardson
Randal Anthony Rimkus
Lance Edward Roye *cum laude**
Amy Lynn Sachtleben
Jason Gray Snider
Steven P. Stecker
Nuttiya Tantranont
Freddie Stonewall Taylor
Seth Jermaine Terry
Meng-Chuan Tsai*
Nathan Gary Van Hise
Matthew Thomas Waggoner
Matthew Paul Walch
Eric W. Warren
Elizabeth Marie Watkins
Kyre Donsell Webb

College of Education

R. Keith Hillkirk, *Dean*
Peggy Wilkins, *Marshal*
William Caldwell, *Usher*
Margorie Malkin, *Usher*
Beverly Wallace, *Student Marshal*
Kenneth Simpson, *Reader*

Bachelor of Science

Keri LeAnn Abernathy *cum laude*
Michael Angel Abeto
Edgardo Sawal Agustin
Richie L. Allen
Melissa Bartley Alwood
Joy R. Anderson *cum laude*
Martin A. Anderson, Jr. *magna cum laude*
Sean Michael Anderson
Sandra Arceo
Charles E. Archuleta
Kristin M. Armstrong
Paul C. Arthur
Arnold Jorge Avila
Gary R. Aylworth
Roderick Leander Barbour
Marvin E. Barnes
Philip John Barone
Oscar David Barrett *magna cum laude*
Wayne C. Bauer
David Bayne VI
Denise A. Becker
Dawn Louise Beltran
Daniel R. Beynon
Michael Thomas Bittinger
Jerry Blanco
Deborah Marie Bland
Shawna Maria Bligh
Christine A. Block
William D. Boisvert
George Allen Booker, Jr.
Roxanne V. Booth *cum laude*
Brian Scott Borgmann
Kelly Eileen Boyer
Patricia Ann Brazier
Terrance Raymond Breedlove
Jeffrey A. Brinson *cum laude*
Roy Lee Brooks, Jr.
Fred H. Brouwer, Jr.
Keith Brown
Jeffrey Scott Burandt
Teresa Burke *cum laude*
Kristine Marie Burkholder *magna cum laude*
Donald Eugene Burton *cum laude*
Javonda Charvette Bush
Timothy Lynn Butterfield
Anita Marie Byrne
Angela C. Cagney
Richard Glen Campbell
Gary Thomas Campisi *cum laude*
Gerald W. Causey *summa cum laude*
Michael Warren Chambers
Sarah Kathleen Chapline *cum laude*
Lindon Bryan Chase
Dana Nichole Chatman
Jerry D. Chesser
Bill A. Chrisman *magna cum laude*
Juanita Ann Clark-Larkins
Rafael Orlando Clark
Sharon Diane Clark
Suzanne Marie Cline
Cindy L. Cochran
Thelma Latrice Cohen
Myron Cole
Cheryl Denise Coleman
Mark Errol Conner *magna cum laude*
Gregory Anthony Cooper
Robin L. Cooper
Terry Duane Cornell
Michael M. Coulter
Linda K. Cowan
Michael Warrson Coward
Toby Joe Cozad
Kenneth Adam Crane
Billy James Crawford
Charlene R. Criss *magna cum laude*
Barbara J. Currie-Webb
Noel D. Dansalan
Carl A. Davis
David Wayne Dawley
Shirley Anne DaPra *cum laude*
Arsenio Lara Dela Cruz
Jacqueline L. Demore
John Purez Dennis
Rodney Lawrence Derringer *magna cum laude*
Jeffery Scott DeMinor
David G. Dilfer *cum laude*
Rebecca Michelle Domzalski *cum laude*
Carlene Geraldine Douglas
Mark Anthony Dozier
Ruth Uraine Drake
Diana Elizabeth Drummey
Takisha Renee' Dunlap
Vincent C. Edwards
Donald Jay Ewing *cum laude*
Richard Joseph Farley *cum laude*
Laurie Ann Ferrell
Manolito Figueroa *cum laude*
Kenneth L. Fitchhorn
Kevin J. Fitzgerald *cum laude*
Janelle Favia Fitzpatrick
Andrew Flores
John H. Gabel
Andrew Jackson Garcia
Michael Angel Garcia
Tyrone Eric Garcia *summa cum laude*
William C. Garner II
William A. Garren *summa cum laude*
Monica Barbara Garvey
Teresa M. Gault *cum laude*
Michael Stephen Gaynor, Jr.
Patrick C. Giebler *cum laude*
Contessa Yvonne Gilbert
Jody C. Gilliland
Guido Anibal Gonzalez
Daniel Roy Goodnight
Dominic Charles Granno
Barbara H. Gray
David Alan Gregory *summa cum laude*
Edward Allen Gudas
Roderick Zane Guile
Gregory Thomas Gustafson
Cheryl Jo Guetersloh
Luis (Louie) I. Guzman, Jr.
Mark Anthony Guzman
James L. Hair *cum laude*
Alan Jerome Halbur
Carmellia Hall *magna cum laude*
Jodie Lynnae Hall

Rodney Lee Hall *cum laude*
Jeanie Brinda Hamilton
Kevin A. Hammer
John P. Hansen
Willie David Harden, Jr.
Richard Abel Harding
Lauran Anne Hardy
Vicki L. Harkins
Delmas Gross Harper
Michael Gerard Harris *summa cum laude*
Isaiah Hart
Michael Jerome Hart *cum laude*
Damon Darcell Harvey
Paul Eugene Haug
Rachel Anne Haught
Samuel Wayne Hayden
Kelly M. Hayes
Reginald Bernard Henderson
Kathleen Christine Herriott
Lorene J. Hill
Jeffery Louis Hinkel *cum laude*
Thomas Wayne Hinrichs *cum laude*
Laura Ann Holloway
Elizabeth Pauline Holmes *magna cum laude*
Patrick Joseph Hood
Philip Arthur Hoogerhyde
James Russell House, Jr. *summa cum laude*
Brenda L. Howard
Wilmer Francis Huber III
Lisa Hudson
Mary Louise Hudson
Theia Elizabeth Hudson
Michael Keith Inman *magna cum laude*
Byron Omarr Jackson
Willie James Jackson
Artricia Arlene James
Vanessa Y. January
Karla J. Japzon
Lucinda K. Javorsky-Carscallen
Ted J. Johnson *cum laude*
Linda Davis Joiner
Michael Ronald Joly
Agnes Jones-Lee
Barbara Elaine Jurina
William Matthew Kaiser
Timothy J. Kalter
Deitt Marie Kania
Gail Christine Kemery
David William Kendall *summa cum laude*
Kevin James Kennedy
Mark E. Kennedy *cum laude*
Christine Maye Keppler
David Wayne Kindy
Darcy Ann Kleingartner
Stephen Edward Kunich *magna cum laude*
Jeffrey S. Lahman *magna cum laude*
Barry E. Landgraver *cum laude*
Early William Laster
Michael Allen Lawrence
David Jeffrey Lay
Cynthia Danette Layman
Cheryle LaForey
Linzie J. Ledbetter
Carl E. Lee
Delmar I. Lee
Edward Anthony Lee
Morris Lee Leibov
Karla Ann Lenfesty
Mark A. Lenz *cum laude*
Jeffrey James Letson
Andre-Pierre Albert Waite Levesque
Robert E. Lewis
Maureen Kay Liefer *cum laude*
Berdell Earl Lindsey, Jr.
Peter Gerard Linn *summa cum laude*
Christopher Neil Logue
David Allen Long
Frances Ann Wright Long
Steve Longoria *cum laude*
Ramon Alfredo Lopez
Arthuro Edoria Aspiras Luhia
Cindy Michele Lunsford
Donald L. Lyons, Jr.
Jariette O. Mace
Kelly Ann Mack
Barbara Ann Majeske *cum laude*
Vincent Evan Mannin
Kista L. Marble
Rebecca M. Martens
Annie Marie Martin
Jeffrey Keith Martin *cum laude*
Stephanie R. Martin
David A. Martinez
Martha Ann Massey
Ricky Tomas Mathiasen *summa cum laude*
Austin Bernard Matthews
Cynthia Opal Matthews
Loren Kendrick Maxwell *summa cum laude*
Dwayne Joseph May *cum laude*
Angenette M. Mclean
Richard David McClellan
Janet L. McConnell
Heather Renee McCormick
Sherry Dee McDowall
Victoria A. McMurray *cum laude*
Kasey Lynn McMurtrey
Christine Ruth McNulty
Kevin Paul Meegan *cum laude*
Lora Anna Melzer
Kary Harley Metcalf
Michael A. Meyer
Christopher L. Miertschin *magna cum laude*
Michael David Millard
Pearl Jean Miller
Joseph Duane Minerich, Jr.
Galo Moreira
Kimberly Roshan Morgan
Cynthia Renee' Morris
Derry L. Moten II
Thomas Joseph Murphy
Thomas Jacob Murray
Barry Ray Nantz *cum laude*
Stella Narvaez
William C. Newgent
Jeffrey Charles Niehaus
Felicia Moniquie Nolan
Ronald Frank O'Brien *cum laude*
Gretchen Ann O'Connor
Richard A. O'Neal
Dennis Lloyd Oliver *cum laude*
Lyle L. Ostrander *cum laude*
Manuel Otero, Jr.
Anita Louise Palm *cum laude*
Scott David Palmer *magna cum laude*
John Nelson Paris III *magna cum laude*
Christine S. Parker
Raymond Parris
Kenneth Joseph Parte
Joseph Michael Patton
Kelly Michele Pearson
Heidi Ilene Pendleton
Castro Edwin Perez

Patricia Ann Perkins *cum laude*
Susan Perry
Donald G. Phillippi
Michael Lynn Phillips
William Keith Pitts
Michael Austin Polito *cum laude*
Sally J. Powell
David Paul Pratt *cum laude*
Christopher Jason Pressler *cum laude*
Cynthia R. Price
Leanne Prisley
Virginia Gail Pyle-Walker *magna cum laude*
Josh Radford
R. Ward Ralston *cum laude*
Sari Eileen Rambo
Daniel K. Rauch
Michael Joseph Reczek *summa cum laude*
Gary Michael Reed *cum laude*
Mesha Elizabeth Reiman
Suzanne E. Remedies
Jacquelyn M. Ricker
Ray Anthony Rittwager *magna cum laude*
Annette Rolls
Eric P. Rose *summa cum laude*
Veronica Rosemond
Thomas Joseph Rowley *magna cum laude*
Antonio P. Ruba, Jr.
Scott David Russell *magna cum laude*
Anne Marie Ryder
Christina Marie Rysanek
Spence Switzer Savoy
Ronald Charles Schaefer
Curt August Schermerhorn
Sarah Abigail Schneider *magna cum laude**
Paul Alan Schranz
Stephen H. Schultz
David Earl Seigrist *magna cum laude*
Michelle Elaine Seneczyn
Danita Beth Sexton
Sondra Shackelford-Session
Richard William Sharp
Brian Charles Sharpley *magna cum laude*
William Louis Sheen
Neil Richard Shelley, Jr.
Walt G. Shennum
Juanita Sabrina Simmons *magna cum laude*
Eric A. Skrzypczak
David Hamilton Smith III
Kimberly M. Smith *cum laude*
Kenneth Douglas Smithee
Julie Ann Smithson
Rickey Gene Smylie
David Paul Snipes *cum laude*
Clara L. Solomon *cum laude*
Shelly A. Spangenberg
David J. Spatz *cum laude*
Joel Dee Splittgerber
Michael Dwayne Stackhouse *cum laude*
Nancy Starr
Geneil W. Stearns
Ross Stebbins IV
Evelyn Virginia Stefula *cum laude*
Frederick George Stephani
Patricia Kim Stevenson
Connie Luise Stiverson
Ronald Franklin Storm *cum laude*
Robert F. Stout
Sandra Danithia Stowes
Jo-Anne Marie Studet
Linda Janine Sturgeon
Regina Lynette Suggs
Chanita Addie Sweeten
Laurel Louise Taft
Tony R. Talley
Robert Evan Tammaro *magna cum laude*
Donta Romon Tanner
Jaime B. Tavarez *cum laude*
David Sylvester Taylor
Derrick Cray Taylor
Dwight Jerome Taylor
Gregory Wayne Taylor
Lawrence Daniel Taylor *magna cum laude*
Douglas Duane Templeton
Delia M.P. Thibodeaux
Dennis Joseph Thompson
Gena Kay Thornton
Michael Andrew Timko
Annette M. Tolito
Tamara N. Torres
Kevin B. Towner *magna cum laude*
Henry Frank Towns
Kristin Jo Tryba
Gerald B. Turk
Joyce Ann Turner
Victoria Anne Tyde
Lennis Lee Van Hook
Arietta L. Vaughns
Angel S. Viloria III *summa cum laude*
Margaret A. Wakefield *magna cum laude*
Terry Denine Washington
H. Mark Watkins *cum laude*
Veronica Rochelle Watson
Marianne Breault Welton
Megan Anne Western
John Martin Wharton III *cum laude*
Rickey Allen White
Sue E. Wilburn *magna cum laude*
Seth Richard Willenborg
Alicia Ann Williams
Travis Alden Williams
Robert G. Williamson
Gweneth A. Willis *cum laude*
James Edward Woodham, Jr. *cum laude*
Felix Oscar Wyatt
Anthony James Yoakum *cum laude*
Todd Darryl Yorlano
Glenn Thomas Young
Michael John Young
Neal C. Young
Robert Alan Zilch

College of Engineering

Hasan Sevim, *Acting Associate Dean*
Kambiz Fachang, *Marshal*
Constantine Hatziadoniu, *Usher*
Bruce DeVantier, *Reader*

Bachelor of Science

Ronald Dennis Akins
Gabriel Hernandez Alvarado
Michelle Elizabeth Avney *magna cum laude*
Barbara Bagby-Zimmerman
Charles Wayne Barner *magna cum laude*
William Francis Barrett, Jr. *cum laude*
Joseph Andrew Bartkus
Christopher M. BeLieu
Mark S. Bishop
Darin David Boesiger *cum laude*
Ronald J. Bogdan
Leonard L. Brown
Nevin S. Brown
Pio Villanueva Buenaventura
Larry Dean Burns *magna cum laude**
James Lamar Burnside
David Lee Byrum
Donald Ray Cash
Kendon McLaine Cato
James Edgardo Cepeda
Lucky Keith Cook
Ryan Wayne Cook
Brett Thomas Cornelia
Judith Ann Cox *cum laude*
Joel Anthony Cullum
Michael L. Danz
Dana L. Dawson
Mohamed Abdulla Elazab
Joshua Gregory Fehrenbacher
Jon H. Feucht *cum laude*
Margaret A. Funke
Paul Michael Funovits
Jeffrey Donald Gainey *cum laude*
Harry Mielkham Galloway, Jr.
Davin E. Gilson
Donald Nova Gomez
Thomas E. Goode
Steven Craig Grasell *cum laude*
James Marshall Greenwood
Myra Denise Hales
Brian Keith Hall *cum laude*
Sean Paul Harre *cum laude*
Brent Richard Harting
Warren Paul Hartsock
David Michael Henry
Jere Lane Henry
Eugene Brock Hill III
Bethany Ann Hinton
William Noel Holverson *magna cum laude*
Kevin B. Howell
Miguel Angel Huizar
James Tracy Hunt
Michael Kent Hyde
Cedric W. C. Johnson
Gregory Louis Johnson
Randall Scott Joslin *magna cum laude*
Richard Michael Killian
Betty Arlene King
Eric Jason Kitowski *cum laude**
Richard Dwayne Kreit *summa cum laude*
Woo-Hyeong Lee
Joshua Gene Linnemann
Bryce Daniel Littlejohn
Stanton John Long
Patrick Easley Martin
Cameron Scott Maser
Kelvin Lee McCray
Valerie A. McGovern *cum laude*
Robert Allen McGraw
Larry Joe McHolan
Timothy Farrell McKenzie
Micah John McKinney
James Henry Merrill, Jr.
Jason Richard Mines
Joseph James Morris
Richard James Murphy *cum laude*
Terence Patrick Murphy
Dirk Aaron Nauman
Hubert Austin Newton, Jr.
Jorge Eduardo Noverola
Robert Lang Offersen *magna cum laude*
Ezequiel Ornelas, Jr.
Rakesh Dahyabhai Patel
Steven M. Percefull
Marissa Jane Pihl
Donald L. Pommell, Jr.
Reid J. Pyle
Raymond Alan Reed *cum laude*
Karl C. Rosenquist
Frederick C. Roth, Jr.
Roger Floyd Russell
James Arthur Schwartzkopf *magna cum laude*
John Edward Seifer *cum laude*
Ernest L. Shelton, Jr.
Harvey Lamar Siddon
Timothy Robert Signer
Richard Mark Simpson
Daniel Richard Small
Victor Suarez
Traci Lynn Sumner
Praveen Sunny
Christel Kathleen Templeton
Choo Khiam Teoh
Gregory Dean Tharp
David Thatcher
Darryl Shawn Tubbs *cum laude*
Roger Mark Turner
George Vardoulakis
Paul William Wahlstrom
Dana Thomas Wainwright
Kenneth Dwyane Waits
Randall Alan Walls
Steven A. Waymire
Michael Vincent Wetzel
Earl T. Wynn III
Mark F. Ziegler
Michael David Zondlo

College of Liberal Arts

Shirley Clay Scott, *Dean*
Jon Muller, *Marshal*
K. K. Collins, *Marshal*
Anita Hutton, *Usher*
Diane Taub, *Reader*

Bachelor of Arts

Lisa Elaine Antognoli
Daniel Patrick Artl
Naem Farveez Azim Azmi
Kristen Diane Bahrns
Damon Loren Baker
Patricia J. Baldwin
Linda Sue Bradley
Rachel Beth Bridgewater
Tamara Kaye Broadnax
Jen-fu Chen*
Joli Lynn Cole
Lori Marie Coleman
Krista S. Colp
Jennifer Leigh Cozart
Matthew Thomas Davis
Rukiya Oni Davis
Joseph J. Donohoe*
Donna L. Dunn
Jared Douglas Eagle
Judson H. Eldredge
Chad D. Farthing
Marc Aaron Folden
Andrew Thomas Gerzel
Jennifer Anne Gintzler *cum laude**
Jennifer Rae Greer *cum laude*
Timothy Sean Hale
Bridget A. Hasenstab
Corey Gene Hayden *magna cum laude**
Mark Andrew Heath
Kevin Mark Horton
Shannon Michele Hoyt
Lawrence L. Jackson
Meredith Morgan Jackson *summa cum laude*
Mazura Jamali
Brent T. Jason
Tracy Lynette Jeffries
Paul Edward Kane
Brian C. Kehrer
Jonathan Terrance Kern
Andrew James Kirlin
Jason Daniel Kline
Elizabeth Anne Kolski
Eric Carl Korbar
Juri Kudo
Rachelle Janene Labbe
Aaron Michael Albert Land
Rachel Lynn Langenhorst
Bonnie Marie Laurencell
Staci M. LaRock
Megan C. Lemke
Edgar Heinrich Lenze
Gary Ray Lewis
Erica Ann Liggett
Sean Todd Lipham*
Sylshina Shiree London
April Jeanette Long
Christian James Long
Bernadette A. Longshore
Marla Taylor Lowery*
Brett Andrew Ludemann
Jonathan E. Lyons
Corinne Michele Mannino*
Richard Martin Marincic
Samuel Martinez
Dionne Emiko Mason
Orlando Tremaine Matthews
Margaret Elizabeth McCarty
Tara Lee McCree
Dana Janel McDowell
Michael Lee Millikan
Kento Miyagawa
Chad Jared Moore
Beth Ann Morrison
Toraino Muhammad
Charlene Renee Nash
Yuki Negishi
Major A. Nunn
Yi-Hui Pan
Allison Jenelle Parks*
Tara Lynn Passmore
Chase Nicol Peck
Shawn Michael Peterson
Gary Christopher Pinter
Carolyn Faye Pound
Joshua Gee Rentfrow
Travis Dion Rice
Thomas Patrick Riley
Gabriela Rodriguez
Rose Corbett Schoenstadt
Toshimi Shirai *cum laude*
Yit-Ting Siew*
Veronica Carol Slater
George Andrew Sole*
Michael James Spielmann
Shannon Robert Stapleton-McKinzie *cum laude*
Benjamin Steward
James William Steward, Jr.
Melissa Anne Stoltz
Andrew John Straub*
Salena Rachelle Strobel
Kelly Susanne Sudrick
Samuel L. Sykes
Osamu Takano
Ryan E. Talbert
Christopher Brian Tamburrino
Diane N. Tarr
Christina Diane Taylor
William James Taylor
Toby Gene Traub
Gabriela J. Varela
Sean David Visintainer
Christopher Walker
Tresa J. Walker
Wakita Patrice Walker
Valerie Elizabeth Wallace
Michael Raymond Wallat
Wan Arida Azreyahti Wan Azmi
Donna A. Wechet
David Matthew Wheatley
Joseph E. White
Samuel Thomas Wilkerson
Mary Ruth Williams
Rochelle La'Shawne Wilson
Melissa J. Woods
Leigh Anne Wright
Earl T. Wynn III

Bachelor of Fine Arts

Robin Denise Davis-Newcomb*
Lindsey Rae Feger
Louis P. Papadakis

Bachelor of Science

Joseph Andrew Avelis
Bryan Bates
Timothy Louis Conley
Sarah Louise Davison
Tera Nichole Eckel
Melvin Golden
Kimberly Michelle Goodman
Tory Lee Hattan

Tammy Lynn Holmes
Alyce Vivian Iversen *cum laude**
Rebecca A. Jarvis
Nigel Aaron Jones
Charles B. Koehler
Timothy Lee LaFaver
Matthew David Miller
Patrick E. Moan II
Krista Rene Reffett
Matthew Francis Repucci
Leah Nicol Steele
Travis Lee Stewart
Julie Lynette Sturgill
Laura Joy Sutherland*
Brian Lawrence Szaks
Mitsutoshi Takaya
Brian Robert Taylor
April Dawn Vanzant
Richard Thomas Wallich, Jr.
Takashi Washizu
Shirley Muzettie Woodard
Chandra Lynn Woods

College of Mass Communication and Media Arts

Dan Overturf, *Dean's Representative*
Pete Riley, *Marshal*
Judith Rossiter, *Usher*
Clare Mitchell, *Reader*

Bachelor of Arts

John L. Archambeault
Huguette Charles
Aisha Tiana Cool
Melissa Lynn Crabtree
Heather Erin Raaum Dennis
Benjamin Robert Dodge
Robert A. Enger III
Craig A. Feichtinger
Timothy Allen Glover
Chaya Sherry Goldberger
Brian Gregory Green
Michael R.F. Greene *cum laude*
Sara Ann Hager
Hung-Tao Hsiung
Hyunyong Kook
Mark Jason Kreienheder
Richard Martin Marincic
David Christopher Matusek
Mary Jane McDermott
Yukiko Nagata
Benjamin Scott Nemenoff
David P. Ogle
Carlos Santayana Perez *cum laude*
Michael Josef Pfluegl
Adam Joseph Rak
Brian Andrew Rapp
Michael John Schneider
Mary V. Seward
Edith January Smith
Shannon Robert Stapleton-McKinzie *cum laude*
Michelle Otinia Stephens
Kent Edward Strauss
Wes Ryan Tarr
Grecca Leigh Van Lue
Matthew G. Van Someren
Carolyn Christine Vyborny
James Gregory Walton
Eric Matthew Wilkinson

Bachelor of Science

Sara Beth Bean
Jennifer N. Detjen
Mikal Jeanette Harris
Linda A. Krutsinger
Michael John Roenna
Melissa Michelle Vaughn

College of Science

Jack Parker, *Dean*
Rongjia Tao, *Marshal*
Aldo Migone, *Usher*
Frank Sanders, *Reader*

Bachelor of Arts

Stephen Thomas Albrecht
Phillip O. Baker
Michael Jeffrey Bergondy
Angela Denise Box
Laura Kathryn Bybee
Whitney Marguerite Giardini
Sherry L. Hesser-Self*
Steven Lee Holman
James William Jackson
George Christopher Johnson
Russell L. Johnston, Jr.
Joshua Steven Kern
Christopher Quentin Klaska
Yoko Koyanagi
Julie A. Lampley *magna cum laude**
Paul Pietrusiak *magna cum laude**
Nathanael David Pruett
Jeremy Michael Ting
Joi Dyanne Walker
Jeffery John Warren *cum laude**
Diondrae Michael White, Sr.

Bachelor of Science

Syed Mohammed Ameeruddin
Mislina Atan
Mark W. Donoho
Terry Lee Essary
Yvonne Kay Griffin*
Nicole Marie Kyes
Rachelle Janene Labbe
Tiffany Lea Pawluk
Larry Gene Shelton
Anthony Ray Smith *cum laude*
Shane C. Stewart
Sarah Ellen Weber *cum laude**
Kevin Michael Wies

Necrology, 1998—1999

Robert Weldon Edwards
Associate Professor,
Foreign Languages and
Literatures
October 15, 1998

Ira F. Ehrlich
Professor (Emeritus),
Social Work
January 6, 1999

Sandra G. Leitner
Counselor, Clinical Center
July 17, 1998

Dormalee H. Lindberg
Professor (Emerita),
Curriculum and
Instruction
August 5, 1998

Marie Malinauskas
Research Project
Specialist, International
Development
September 12, 1998

Willis E. Malone
Professor (Emeritus),
Education
January 9, 1998

John D. Mees
Professor (Emeritus),
Education
April 28, 1998

John Mercer
Professor (Emeritus),
Cinema and Photography
August 19, 1998

Raymond S. Rainbow, Jr.
Associate Professor
(Emeritus), English
September 15, 1998

Ruth H. Soderstrom
Academic Advisor
(Emerita), Technical
Careers
September 15, 1998

Arne R. Sollberger
Professor (Emeritus),
Physiology
June 4, 1998

Lyle Solverson
Associate Professor,
Agribusiness Economics
June 19, 1998

Donna M. Summerfield
Associate Professor,
Philosophy
January 6, 1999

Joseph D. Zimney
Counselor (Emeritus),
Financial Aid Office
November 18, 1998

Faculty and Administrative/Professional Staff Retiring 1998—1999

Thirty-Seven Years of Service

Walter Egid Schmid
Professor
Plant Biology

Thirty-Six Years of Service

Herbert L. Vogel
Assistant Professor
Health Education and Recreation

Thirty-Five Years of Service

George Kapusta
Professor
Plant and Soil Science

Thomas L. Kilpatrick
Professor
Library Affairs

Thirty-Four Years of Service

David L. Gobert
Professor
Foreign Languages and Literatures

Joseph A. Schafer
Associate Professor
Applied Sciences and Arts

John Thomas Williams
Associate Provost
School of Medicine - Carbondale

Thirty-Three Years of Service

Bill Henry Boysen
Professor
Art and Design

Theodore A. Burton
Professor
Mathematics

Donald Meltzer
Professor
Psychology

Thirty-Two Years of Service

Duane D. Baumann
Professor
Geography

Jerry Clinton Hostetler
Assistant Professor
Library Affairs

Lennart R. Ohman
Assistant Professor
Applied Sciences and Arts

Robert L. Paulson
Professor
Art and Design

Thirty-One Years of Service

Hans Bank
Fine Instument Design and Fabrication Specialist
Research Development and Administration

Catherine J. Hunter
Assistant Director
University Housing

Linn Lary Long
Assistant Professor
Physical Education

Oval Myers, Jr.
Professor
Plant and Soil Science

Thirty Years of Service

Kenneth J. Danhof
Professor
Computer Science

James L. Evers
Associate Professor
Civil Engineering and Mechanics

Terry G. Foran
Associate Professor
Economics

Gilbert H. Kroening
Professor
Animal Science, Food and Nutrition

Twenty-Nine Years of Service

Charles Otis Frank
Assistant Professor
Geology

Robert L. Hailey
Assistant Professor
Health Education and Recreation

Fan H. Kung
Professor
Forestry

Twenty-Eight Years of Service

Richard E. Archer
Assistant Professor
Art and Design

J. Brooks Ladner
Associate Professor
Applied Sciences and Arts

Nancy Lou Quisenberry
Professor
Curriculum and Instruction

Harry D. Wirth
Director
Plant and Service
Operations

Twenty-Seven Years of Service

Joseph Robert Cash
Associate Professor
Applied Sciences and Arts

Twenty-Six Years of Service

James A. Teska
Associate Professor
Educational Psychology
and Special Education

Howard E. A. Tinsley
Professor
Psychology

Twenty-Five Years of Service

Alice J. Hees
Assistant Professor
Applied Sciences and Arts

Wayne A. Helmer
Professor
Mechanical Engineering
and Energy Processes

Twenty-Two Years of Service

Allen A. Haake
Supervising
Architect/Engineer
Plant and Service
Operations

Twenty-One Years of Service

V. Eugene Biggs
Assistant Professor
Applied Sciences and Arts

Susan A. Matson
Assistant Professor
Library Affairs

Eighteen Years of Service

Cecilia G. Maulding
Administrative Assistant
Mass Communications
and Media Arts

Robert P. Roubos
Professor
Music

Fourteen Years of Service

Jane O'Neal Evers
Assistant Director
Continuing Education

R. Kathy Garner
Associate Professor
Law Library

Richard E. Herrin
Coach
Intercollegiate Athletics

Ten Years of Service

Emma Katherine Smith
Director
Vivarium

Academic Regalia

The academic regalia, consisting of cap, gown, and hood, originated about the twelfth century and was worn primarily for warmth. Later, the material of the gown and lining and shape of the hood represented the economic and social as well as the academic status of the wearer.

In 1895, a commission of American educators established an inter-collegiate code for the academic regalia. This code, revised in 1932 and again in 1960, provides a comprehensive system of academic regalia for American colleges and universities. While the code specifies black gowns, foreign universities and a growing number of American universities have gowns of various colors.

There are three types of gowns and hoods—the bachelor's, master's, and doctor's. The bachelor's gown is untrimmed and has a closed front and long pointed sleeves. Women may wear a white collar with the bachelor's gown when no hood is worn. The master's gown is untrimmed, may be worn open or closed, and has extremely long, closed sleeves with an opening at the wrist. The end of the sleeves are square with an arc extending from the wrist opening to the square end. The doctor's gown may be worn open or closed and has round, bell-shaped sleeves. There are wide velvet borders down the front and three velvet bars on each sleeve; the borders and bars may be black or the color of the discipline of the degree.

The hood for each degree has a distinctive form. The bachelor's hood is three feet in length and has a narrow velvet edging with little of the lining exposed. The master's hood is three and one-half feet in length with wider velvet edging and more of the lining exposed. The doctor's hood is four feet in length with the widest velvet edging and full exposure of the lining. Hoods are lined with the color(s) of the college or university conferring the degree. The color of the velvet edging identifies the discipline of the degree.

The black mortarboard cap is standard in the United States, although soft tams are worn at some universities. Tassels are usually black, except when no hood is worn, in which case the color of the tassel represents the field of study. Doctor's caps may have gold tassels. Upon conferral of the degree the tassel is worn on the left of the cap. Caps are considered part of the academic regalia and are customarily removed only during prayer, oath, or pledge, and then by men only.

Colors of Tassels and Hoods

In the United States the hood is edged with the color of the field of study and lined with the colors of the university conferring the degree. Southern Illinois University, Carbondale's hoods are lined in maroon with a white chevron. Tassel and/or velvet hood colors, representing the fields of study, worn by students and faculty in the academic processional are:

Agriculture, Maize
Applied Sciences and Arts, Orange
Arts, Letters and the Humanities, White
Business and Administration, Drab
Education, Light Blue
Engineering, Orange
Fine Arts, White
Law, Purple
Liberal Arts, White
Mass Communication and Media Arts, Blue
Music, Pink
Philosophy, Dark Blue
Public Administration, Peacock Blue
Science, Golden Yellow
Social Work, Citron Yellow

Commencement Committee 1998–1999

Jackie King, *Chair*
Brian Atchison
Danae Delgado
David Rush
Diane Taub
Jan Waggoner
Walker Allen, *Ex-Officio*

Published by the Office of Admissions and Records, Southern Illinois University Carbondale.
Printed by Phillips Brothers Printers, Springfield. 9906 5 M 08/99

The SIU Alumni Association

The SIU Alumni Association is a worldwide organization dedicated to promoting Southern Illinois University, its students and alumni. The mission of the SIU Alumni Association is simple: To reveal to the world the excellence of Southern Illinois University at Carbondale. The bond between you and your University lasts a lifetime, and the success of alumni and the institution can be enhanced when both take part in the relationship.

Founded in 1896, the SIU Alumni Association now serves over 175,000 alumni worldwide by publishing the quarterly magazine, *Southern Alumni*, and sponsoring alumni chapters, reunions, Homecoming and many other activities.

Benefits you can receive with membership:

Southern Alumni magazine (quarterly)
Social and career networking opportunities through chapter and metro outreach programs and activities
SIU Alumni Association decal

Enjoy all of the benefits listed below. Services for which members are eligible:

Help in locating SIU Friends
Insurance Benefits at Group Rates Call 1-800-922-1245 for information
Members' Long Distance Advantage Call 1-800-435-6832 for information
SIU VISA Card (no annual fee) Call 1-800-FIRST USA for information

Contact the Alumni Association to receive a membership application, and to tell them your news for consideration in the *Southern Alumni* magazine.

E-Mail: alumni@siu.edu Phone (618) 453-2408

Addresses:

SIU Alumni Association
Colyer Hall Mailcode 6809
Carbondale, IL 62901

SIU Alumni Association
Student Center
Southern Illinois University
Carbondale, IL 62901-6809

Chicago Office: Phone (630) 574-7774 Ext. 2
SIU Alumni Association
1100 Jorie Suite 351
Oak Brook, IL 60521

SOUTHERN ALMA MATER

CLARKE MORGAN

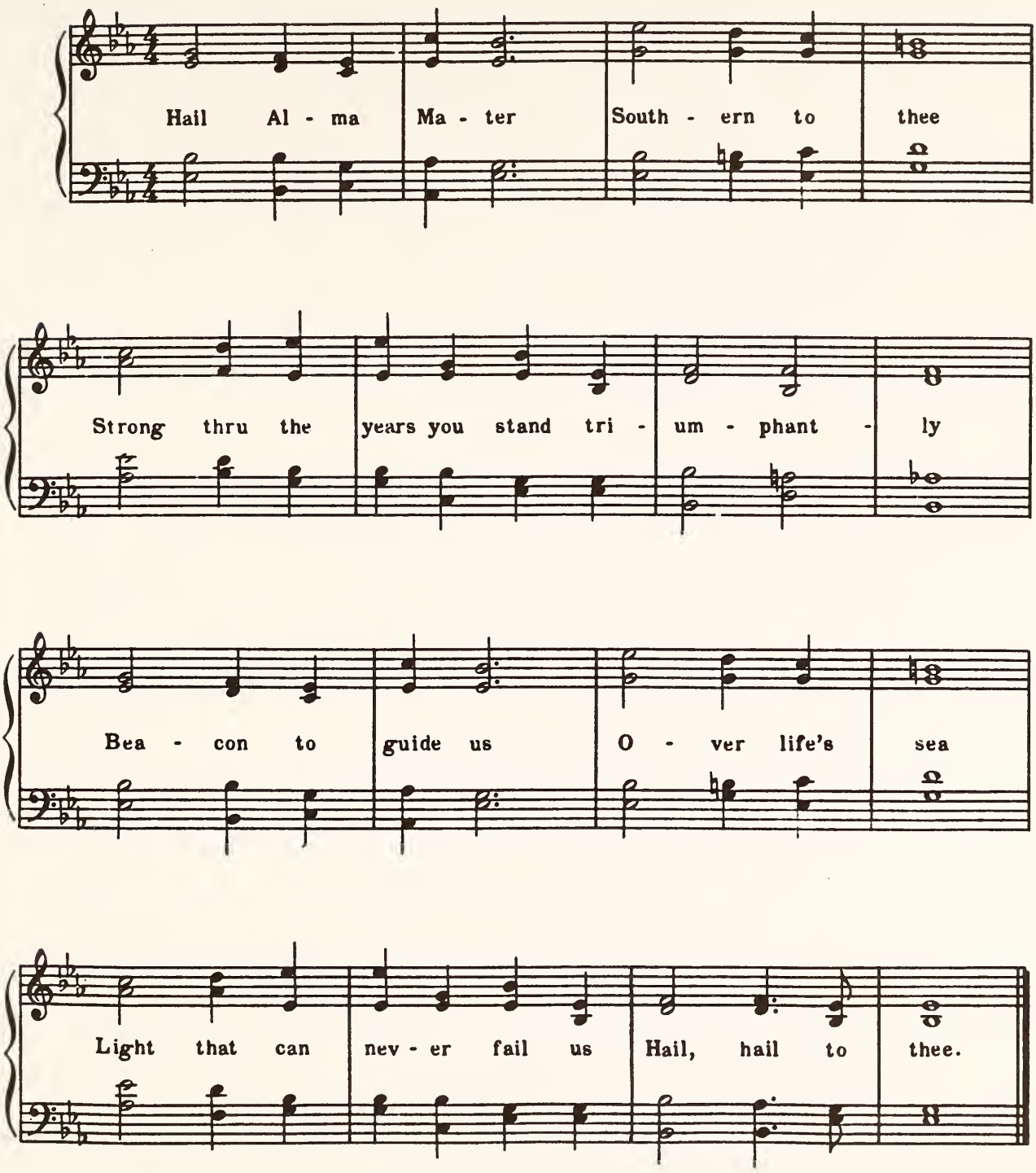

Copyright 1957 by Board of Trustees, Southern Illinois University